

Patient report

Bio-Rad DATE: 12/19/2019
D-10 TIME: 06:37 PM
S/N: #DC2K755917 Software version: 4.30-2
Sample ID: DPLTA00060625
Injection date 12/19/2019 06:27 PM
Injection #: 38 Method: HbA1c
Rack #: --- Rack position: 9

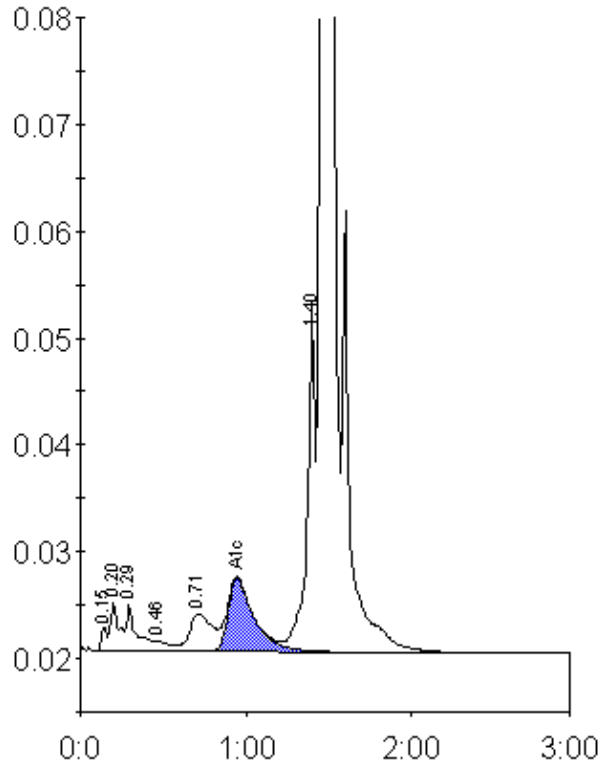

Peak table - ID: DPLTA00060625

| Peak | R.time | Height | Area | Area % |
|-------------|---------|--------|---------|--------|
| Unknown | 0.15 | 2178 | 5326 | 0.3 |
| A1a | 0.20 | 4484 | 16376 | 0.8 |
| A1b | 0.29 | 4269 | 18530 | 0.9 |
| F | 0.46 | 1035 | 6802 | 0.3 |
| LA1c/CHb-1 | 0.71 | 3513 | 33943 | 1.6 |
| A1c | 0.95 | 6870 | 75374 | 5.1 |
| P3 | 1.40 | 31928 | 112303 | 5.3 |
| A0 | 1.46 | 614338 | 1849827 | 87.3 |
| Total Area: | 2118481 | | | |

| Concentration: | % |
|----------------|-----|
| A1c | 5.1 |